

**This electronic collection of documents is provided
for the convenience of the user
and is Not a Certified Document –**

**The documents contained herein were originally issued
and sealed by the individuals whose names and license
numbers appear on each page, on the dates appearing
with their signature on that page.**

**This file or an individual page
shall not be considered a certified document.**

STATE	STATE PROJECT REFERENCE NO.	SHEET NO.	TOTAL SHEETS
N.C.			
STATE PROJ. NO.	F. A. PROJ. NO.	DESCRIPTION	

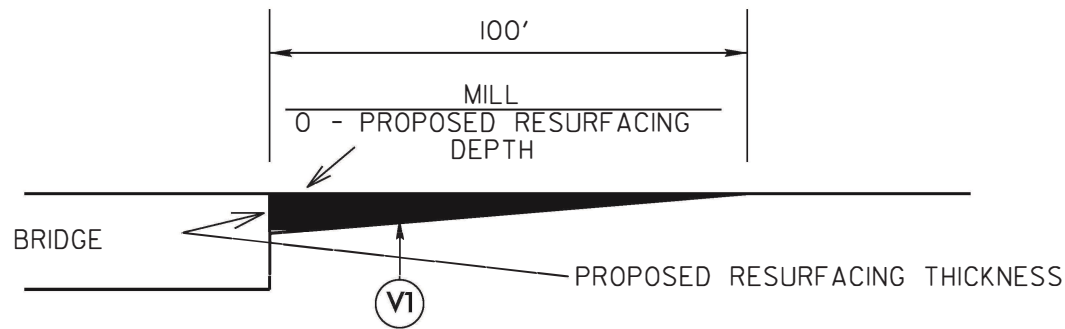

MILLING DETAIL AT BRIDGE APPROACHES

**WHERE BRIDGES WILL NOT BE RESURFACED.
THIS WILL BE PAID FOR AS 0"- 1 1/2" MILLING.**

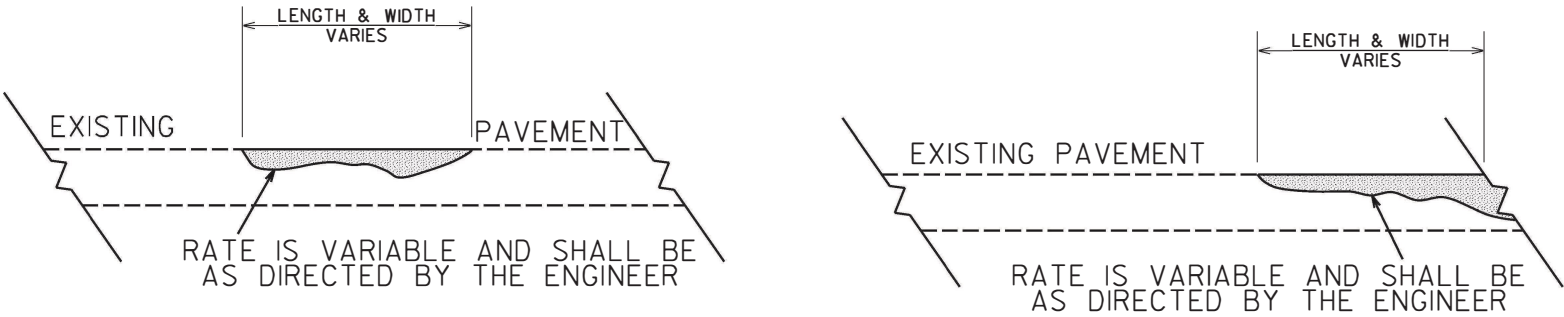

DETAIL SHOWING METHOD OF WEDGING

***PROPOSED WEDGE COURSE* (114 LBS PER SQ YARD PER 1" DEPTH)**

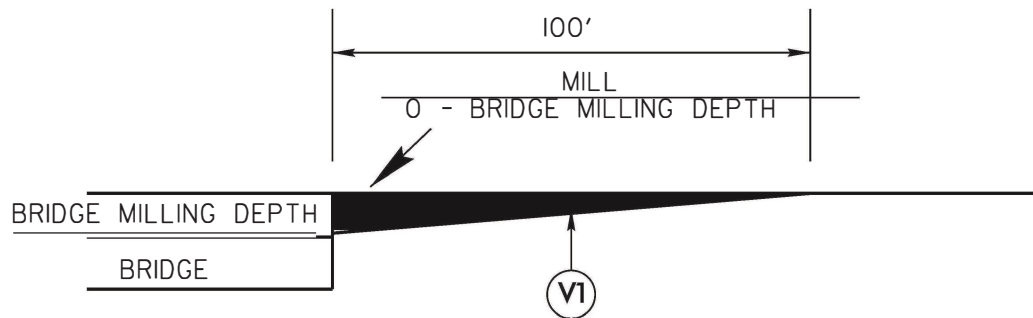

MILLING DETAIL AT BRIDGE APPROACHES

**WHERE BRIDGES WILL BE MILLED THEN RESURFACED.
THIS WILL BE PAID FOR AS 0"- 1 1/2" MILLING.**

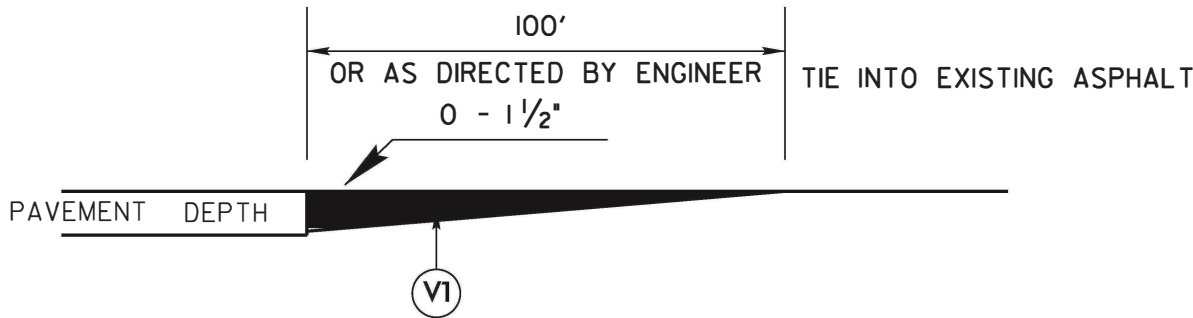

DETAIL TO TIE INTO EXIST PAVEMENT

**THE CONTRACTOR'S ATTENTION IS DIRECTED TO
THE FACT THAT HE WILL BE REQUIRED TO MILL
THE EXISTING ASPHALT PAVEMENT TO ENSURE A PROPER
TIE-IN WITH THE EXISTING SURFACE AT THE BEGINNING, END
AND Y LINES OF EACH MAP.
THIS WILL BE PAID FOR AS 0-1 1/2" MILLING.**

CONTRACT:

NOTES:

- 1) DETAIL DOES NOT APPLY TO OGAFB AND ULTRA-THIN BONDED WEARING COURSE.
- 2) BACKFILL SHOULDER WITH APPROVED MATERIAL.
- 3) THE SHOULDER WEDGE DEVICE MAY BE DISENGAGED AT PAVED DRIVEWAYS AND SIDE STREETS.

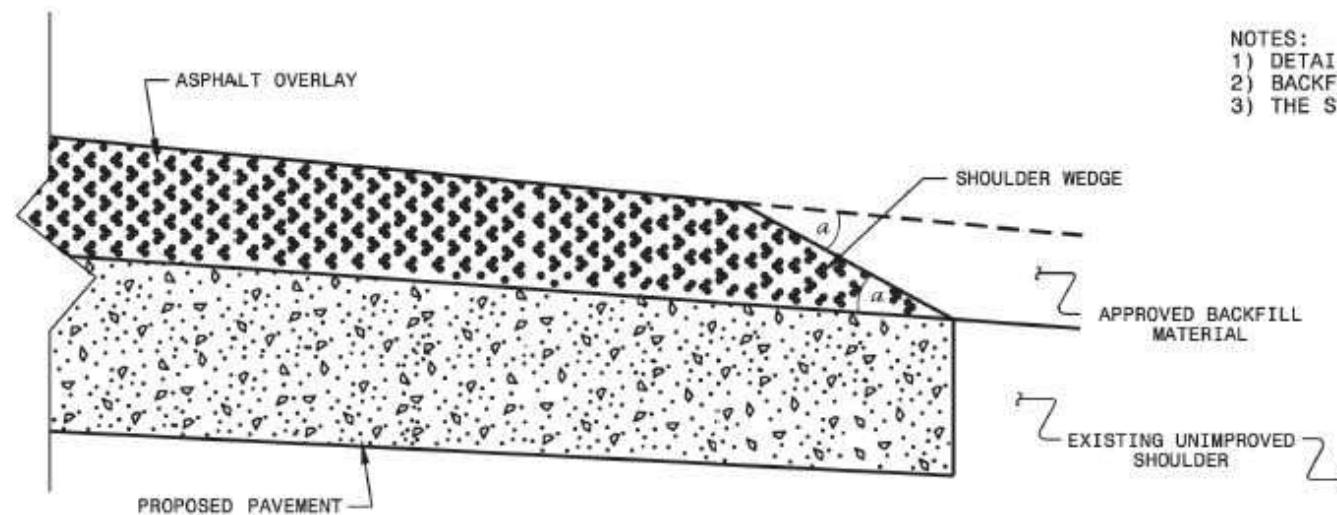

SHOULDER WEDGE DETAIL

(Resurfacing Projects w/ Widening or
with Existing Paved Shoulder having no dropoffs)

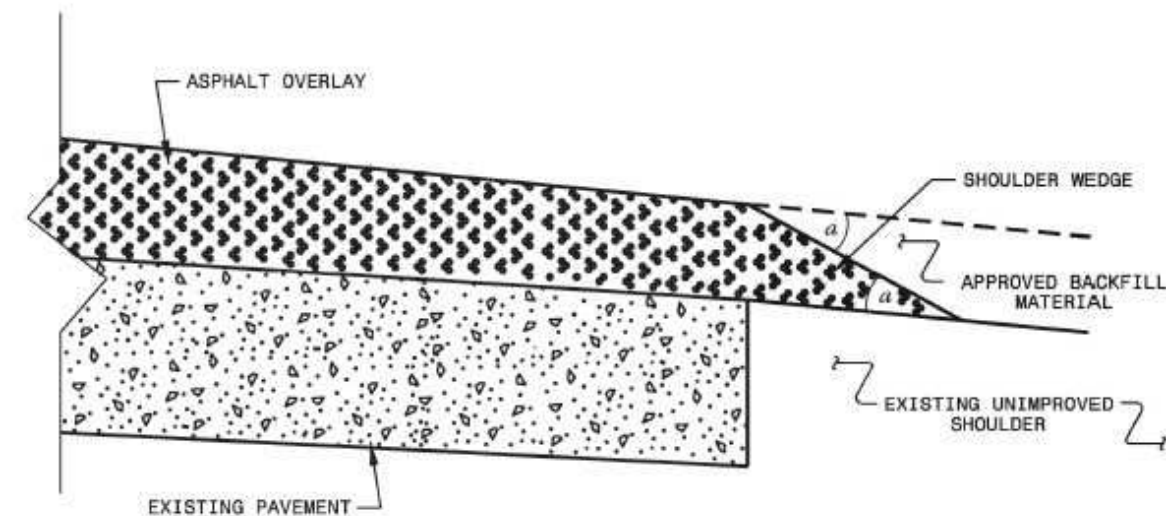

SHOULDER WEDGE DETAIL

(Resurfacing Projects w/ NO Widening)

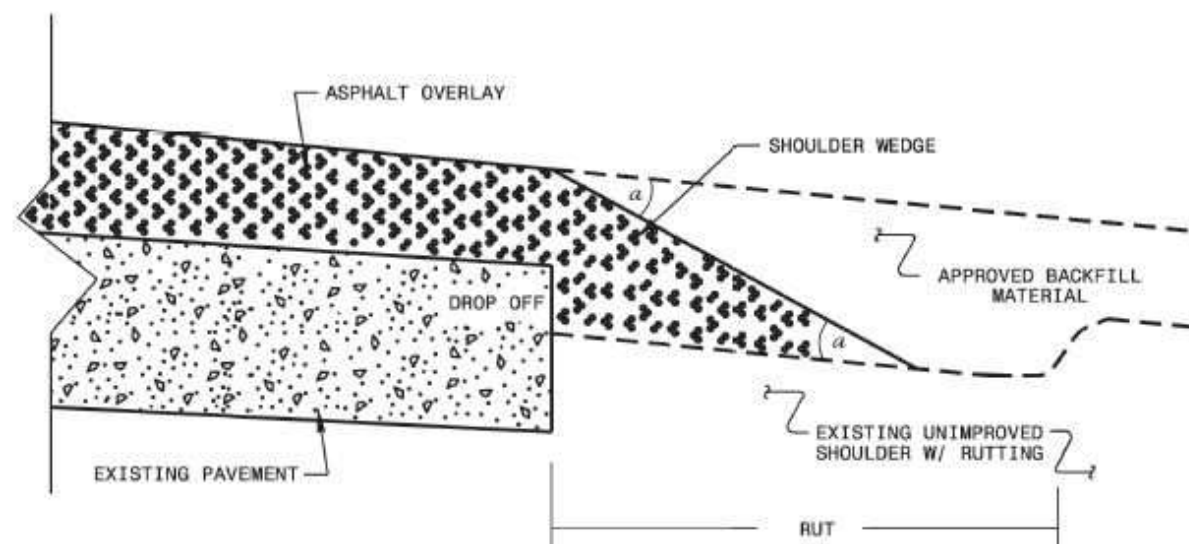

SHOULDER WEDGE DETAIL

(Resurfacing Adjacent to
Rutted Shoulder)

- SHOULDER WEDGE ANGLE = 30°

CONTRACT STANDARDS AND DEVELOPMENT UNIT			
Office 919-707-8950		FAX 919-250-4119	
SHOULDER WEDGE DETAILS			
ORIGINAL BY:	T. SPELL	DATE:	7-18-11
MODIFIED BY:		DATE:	10/16/12
CHECKED BY:		DATE:	
FILE SPEC:	S:\STANDARD\SHOULDER\SHOULDER.DWG		

CONTRACT:

09/08/09

STATE	STATE PROJECT REFERENCE NO.	SHEET NO.	TOTAL SHEETS
N.C.			
STATE PROJ. NO.	F. A. PROJ. NO.	DESCRIPTION	

TYPICAL 1

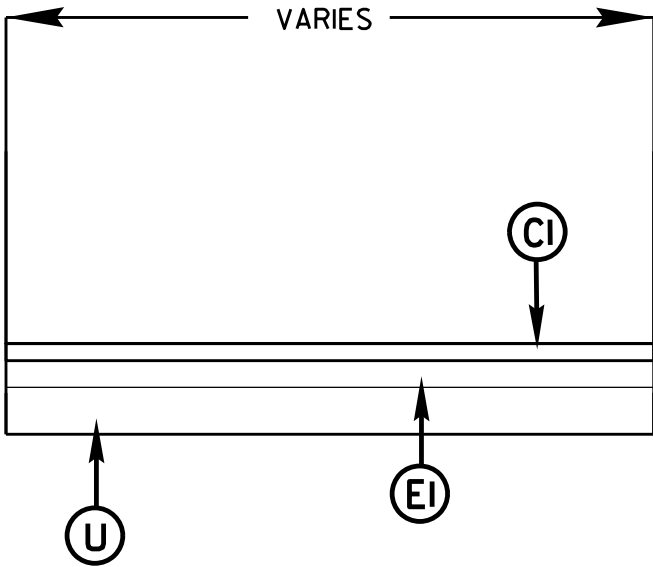

TYPICAL 2

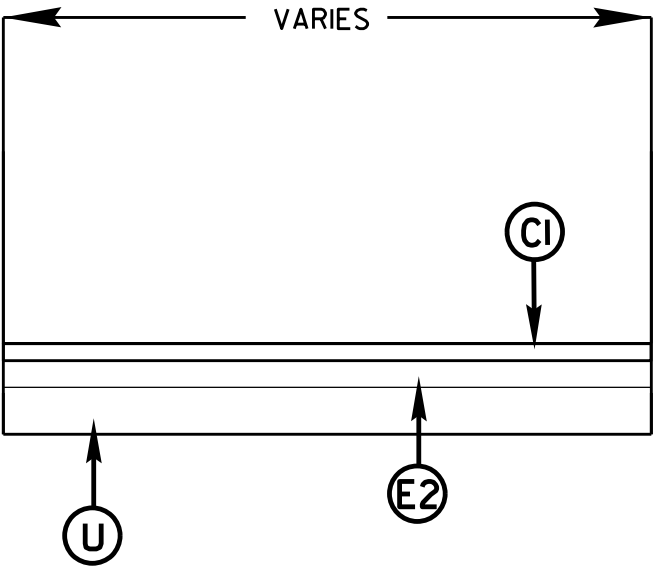

SURFACING SCHEDULE

ITEM NO	DESCRIPTION
C1	PROP. APPROX. 1 1/2" ASPHALT CONCRETE SURFACE COURSE, TYPE S9.5C AT AN AVERAGE RATE OF 168 LBS.PER.SQ.YD
E1*	PROP. APPROX. 6" ASPHALT CONCRETE INTERMEDIATE COURSE, TYPE I19.0C AT AN AVERAGE RATE OF 684 LBS.PER.SQ.YD
E2*	PROP. APPROX. 4" ASPHALT CONCRETE INTERMEDIATE COURSE, TYPE I19.0C AT AN AVERAGE RATE OF 456 LBS.PER.SQ.YD
U**	EXISTING PAVEMENT

*MATCH EXISTING PAVEMENT STRUCTURE UP TO 4" OR DIRECTED BY ENGINEER

** IF AST IS THE DAMAGED EXISTING SURFACE, OVERLAY WITH 1 1/2" S9.5C

CONTRACT: